COMUSICA

Coordinamento dell'Orientamento Musicale

Georg Friedrich Händel
(1685-1759)

Ombra mai fu

dall'Opera "Serse"
for voice and four guitar
(Guitar 4)

EHS-PA-Händel-GF-A001

Arrangement by Ciro Fiorentino

www.concertiamo.it *www.cirofiorentino.com*

Guitar 4

Ombra mai fu

da "Serse"

Music by
Georg e Friedric Händel
(1685-1759)

Arrangement by
Ciro Fiorentino
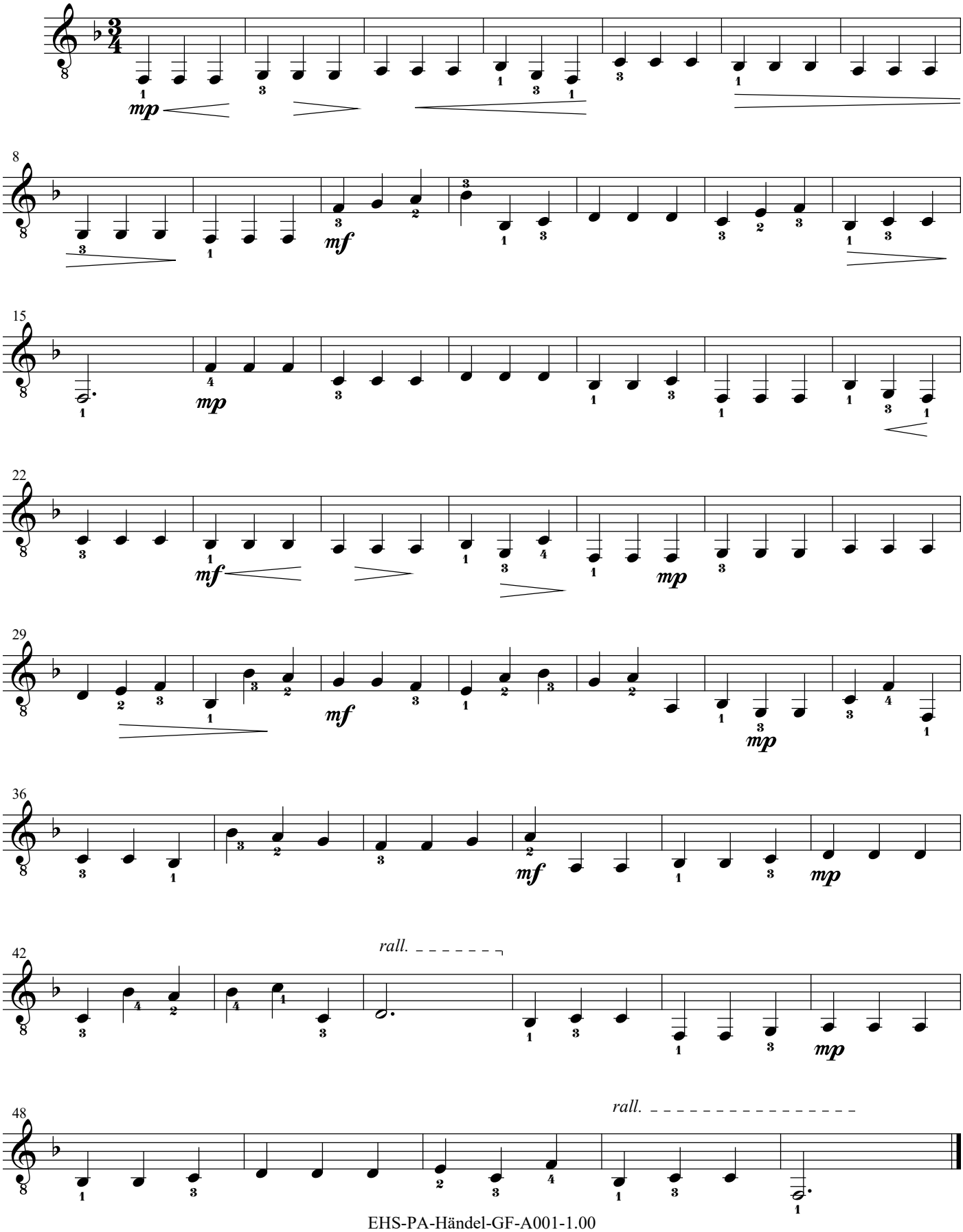
Larghetto